

Name: _____

Instrument: Flute / Piano

Middle School SUMMER MUSIC PACKET For Jazz Students

When reading eighth notes in a "swing" feel,
Make the first note a little longer, and the second
note shorter.

Play the following rhythm samples:

3. Bb Blues ("Shuffle-Time")

PLAY 10 CHORUSES (♩ = 88)

By Jamey Aebersold

Learn the 3 scales and chords . . . memorize them. Listen to recordings of jazz blues musicians for ideas. Use swing "eighth" note feel. Bb blues scale will sound fine.

Bb7

Eb7

Bb7

F7

Eb7

Bb7

Bb7

F7

A

SOLOS

Bb7

Bb7

Eb7

Bb7

F7

Eb7

Bb7

F7

Final ending is Bb7

The Blues Scale or Minor Pentatonic Scale may be played at anytime in the blues. Use it for variety.

Bb BLUES SCALE

Bb Minor Pentatonic Scale

Holiday Music

Flute/Piano

for Nursing Home

Jingle Bells

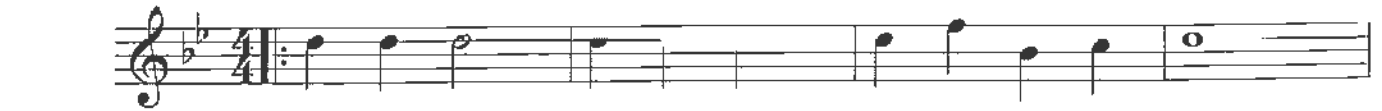

58 Deck the Hall

63

80 Jingle Bell Rock

111 Feliz Navidad

149 Dreidel Song

151

157

163

